



CLARKE & CLARKE

THE
SPRING

SUMMER
EDIT

DESIGN BOOK 2023

Curtains: MIDORI SEAFOAM F1068/42,
BRACKEN GLADE EMB F1654/02, ARTUS FOREST VELVET F1652/02
Upholstery: LILUM PEACOCK VELVET F1656/01 (sofa),
ALVAR PEONY F0753/89 & ARTUS FOREST VELVET F1652/02 (chairs)



THE
SPRING
SUMMER
EDIT

LAUNCHING SS23, CLARKE & CLARKE PRESENTS SIX STUNNING COLLECTIONS OF FABRIC AND WALLPAPER, TAILORED TO SUIT EVERY STYLE OF HOME.

Marianne is a vibrant collection of art inspired fabric and wallpaper featuring bold, tropical looks. For a glamorous feel, Lusso's elegant wallpapers introduce a timeless aesthetic, complete with metallic highlights and decadent colourways. A dreamy collection of wide width sheers, Levanto is made from 100% recycled plastic and available in 24 contemporary colourways. Completing the launch, Cetara is a soft, versatile 60% recycled fabric made from blended multicoloured yarns and Ferndene's bold, energetic fabrics display a modern twist.

CLARKE-CLARKE.SANDERSONDESIGNGROUP.COM
@CLARKE_CLARKE_INTERIORS

COLLECTION

MARIANNE

This collection takes its inspiration from Marianne North, the pioneering Victorian painter who travelled the world solo, documenting tropical flora and fauna in an unprecedented and contemporary way. Her work resulted in a library of botanical paintings, which is now on display in Kew Gardens. Profoundly influenced by North's story, the Clarke & Clarke design team has created an exciting new collection of eclectic fabrics and wallpapers.



Curtains: LILUM RUSSET/NOIR VELVET F1656/02 Wallpaper: LILUM RUSSET/NOIR WP W0158/05

SPRING | SUMMER 2023

Wallpaper: ARTUS FOREST WP W0155/03
Upholstery: SUNFOREST SAGE/RUSSET VELVET F1661/02,
LILUM RUSSET/NOIR VELVET F1656/02
Cushions: SUNFOREST SAGE/RUSSET VELVET F1661/02,
ALVAR AMBER F0753/20, LILUM RUSSET/NOIR VELVET F1656/02,
ALVAR HONEY F0753/72



Curtains: NORTHIA OLIVE/PEACOCK F1657/02
Cushions: NORTHIA DENIM/LINEN F1657/01 & PEWTER F1657/03



COLLECTION

FABRICS



Curtains: PALACIO EAU DE NIL F1658/02 Wallpaper: PALACIO EAU DE NIL WP W0160/02
Upholstery: ARTUS DENIM/OCHRE F1651/01 Cushion: NORTHIA DENIM/LINEN F1657/01

SPRING | SUMMER 2023

MARIANNE COLLECTION

FABRICS



ARTUS | F1651/01
DENIM/OCHRE



ARTUS | F1652/01
ANTIQUÉ VELVET



ARTUS | F1652/02
FOREST VELVET



BRACKEN | F1653/01
FOREST



BRACKEN | F1654/01
DENIM EMB



BRACKEN | F1654/02
GLADE EMB



BRACKEN | F1654/03
RUSSET/AQUA EMB



LILUM | F1655/01
DENIM/IVORY



LILUM | F1655/02
GLADE



LILUM | F1655/03
OLIVE/RASPBERRY



LILUM | F1656/01
PEACOCK VELVET



LILUM | F1656/02
RUSSET/NOIR VELVET

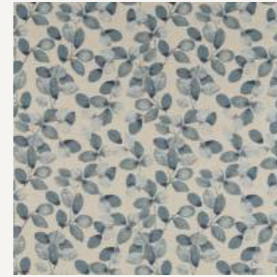

NORTHIA | F1657/01
DENIM/LINEN



NORTHIA | F1657/02
OLIVE/PEACOCK

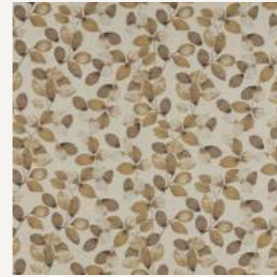

NORTHIA | F1657/03
PEWTER



PALACIO | F1658/01
DOVE



PALACIO | F1658/02
EAU DE NIL



PALACIO | F1658/03
LINEN



REGALE | F1659/01
DENIM



REGALE | F1659/02
IVORY/MOCHA



REGALE | F1659/03
RUSSET



SUNFOREST | F1660/01
ANTIQUÉ



SUNFOREST | F1660/02
DENIM/LINEN



SUNFOREST | F1660/03
OLIVE/RUSSET



SUNFOREST | F1661/01
DENIM/OCHRE VELVET



SUNFOREST | F1661/02
SAGE/RUSSET VELVET



SUNFOREST | F1662/01
OCHRE JACQUARD



SUNFOREST | F1662/02
PEACOCK JACQUARD



SUNFOREST | F1662/03
PEWTER JACQUARD

COLLECTION

WALLPAPER



Wallpaper: NORTHIA PEWTER/GOLD WP W0159/04
Cushions: SUNFOREST OCHRE JACQUARD F1662/01, NORTHIA PEWTER F1657/03

SPRING | SUMMER 2023



Wallpaper: BRACKEN FOREST WP W0156/02 Upholstery: BRACKEN FOREST F1653/01 Cushions: BRACKEN FOREST F1653/01, LILUM GLADE F1655/02

MARIANNE COLLECTION

WALLPAPER



ARTUS | W0155/01
ANTIQUÉ WP



ARTUS | W0155/02
DENIM/OCHRE WP



ARTUS | W0155/03
FOREST WP



ARTUS | W0155/04
SILVER WP



BRACKEN | W0156/01
DENIM WP



BRACKEN | W0156/02
FOREST WP



BRACKEN | W0156/03
NATURAL WP



DALTON | W0157/01
DOVE WP



DALTON | W0157/02
EAU DE NIL WP



DALTON | W0157/03
IVORY WP



DALTON | W0157/04
PUTTY WP

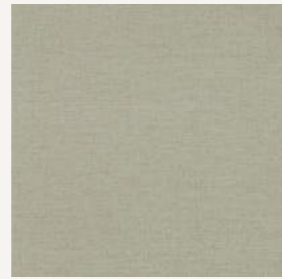

DALTON | W0157/05
STONE WP



FLORETTA | W0090/02
BLUSH/CHARCOAL WP



FLORETTA | W0090/04
MINERAL/CHARCOAL WP



LILUM | W0158/01
DENIM/IVORY WP



LILUM | W0158/02
GLADE WP



LILUM | W0158/03
OLIVE/RASPBERRY WP



LILUM | W0158/04
PEACOCK WP



LILUM | W0158/05
RUSSET/NOIR WP



NORTHIA | W0159/01
CHARCOAL WP



NORTHIA | W0159/02
DENIM/LINEN WP



NORTHIA | W0159/03
OLIVE/PEACOCK WP



NORTHIA | W0159/04
PEWTER/GOLD WP



PALACIO | W0160/01
DOVE WP



PALACIO | W0160/02
EAU DE NIL WP



PALACIO | W0160/03
LINEN WP



REGALE | W0161/01
DENIM WP



REGALE | W0161/02
SILVER/IVORY WP



REGALE | W0161/03
IVORY/MOCHA WP



REGALE | W0161/04
RUSSET/GILVER WP



SUNFOREST | W0162/01
DENIM/OCHRE WP



SUNFOREST | W0162/02
SILVER/DENIM WP



SUNFOREST | W0162/03
OLIVE/RUSSET WP



SUNFOREST | W0162/04
SAGE/RUSSET WP

COLLECTION

LEVANTO SHEERS

A beautifully floaty collection of wide width sheers, Levanto is made from 100% recycled plastic. Comprising two printed and one piece dyed design, the launch is suitable for both domestic and contract markets. Available in 24 contemporary colourways, this easy to use range is versatile and accessible.



Curains: REMO POLAR F1665/09, RAPELLO PEBBLE F1664/06

SPRING | SUMMER 2023



Curains: DIANO AZURE F1663/01

Wallpaper (From Lusso Collection): ASTRATTO LINEN WP W01 63/02
Upholstery (From Lazio Collection): LINEN F1537/21 (headboard)
Bedding: (From Lazio Collection): BIRCH F1537/04
Curtains: REMO POLAR F1665/09, RAPELLO BLUSH F1664/02, DIANO BLUSH F1663/02



COLLECTION



A selection of fabrics from Levanto Sheers: RAPELLO BLUSH F1664/02, REMO SMOKE F1665/12, REMO POLAR F1665/09, DIANO AZURE F1663/01, REMO OYSTER F1665/07, RAPELLO CHARCOAL F1664/03

LEVANTO SHEERS COLLECTION

FABRICS

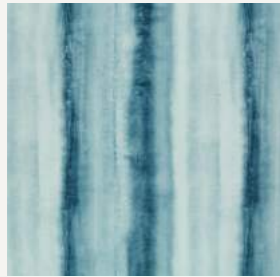

DIANO | F1663/01
AZURE



DIANO | F1663/02
BLUSH

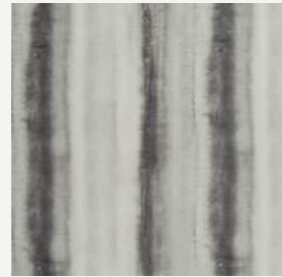

DIANO | F1663/03
CHARCOAL



DIANO | F1663/04
LINEN



DIANO | F1663/05
MIDNIGHT

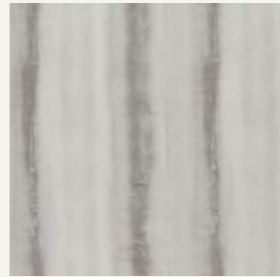

DIANO | F1663/06
PEBBLE



RAPELLO | F1664/01
AZURE



RAPELLO | F1664/02
BLUSH

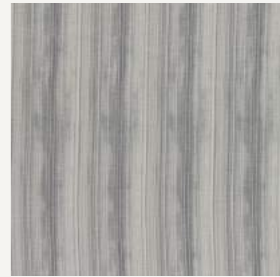

RAPELLO | F1664/03
CHARCOAL



RAPELLO | F1664/04
LINEN



RAPELLO | F1664/05
MIDNIGHT



RAPELLO | F1664/06
PEBBLE



REMO | F1665/01
BLUSH



REMO | F1665/02
CHARCOAL



REMO | F1665/03
DUCKEGG



REMO | F1665/04
IVORY



REMO | F1665/05
LINEN



REMO | F1665/06
MIST



REMO | F1665/07
OYSTER



REMO | F1665/08
PEBBLE



REMO | F1665/09
POLAR



REMO | F1665/10
RAFFIA



REMO | F1665/11
SKY



REMO | F1665/12
SMOKE

COLLECTION

LUSO

An elegant collection of eight easy to use wallpapers, Lusso introduces a glamorous feel with its timeless designs and decadent colourways. Metallic highlights add a luxurious touch to the range, which complements the entire Clarke & Clarke portfolio. Team with matching fabric for a cohesive scheme.



Wallpaper: CORALLINO IVORY WP W0166/01

SPRING | SUMMER 2023

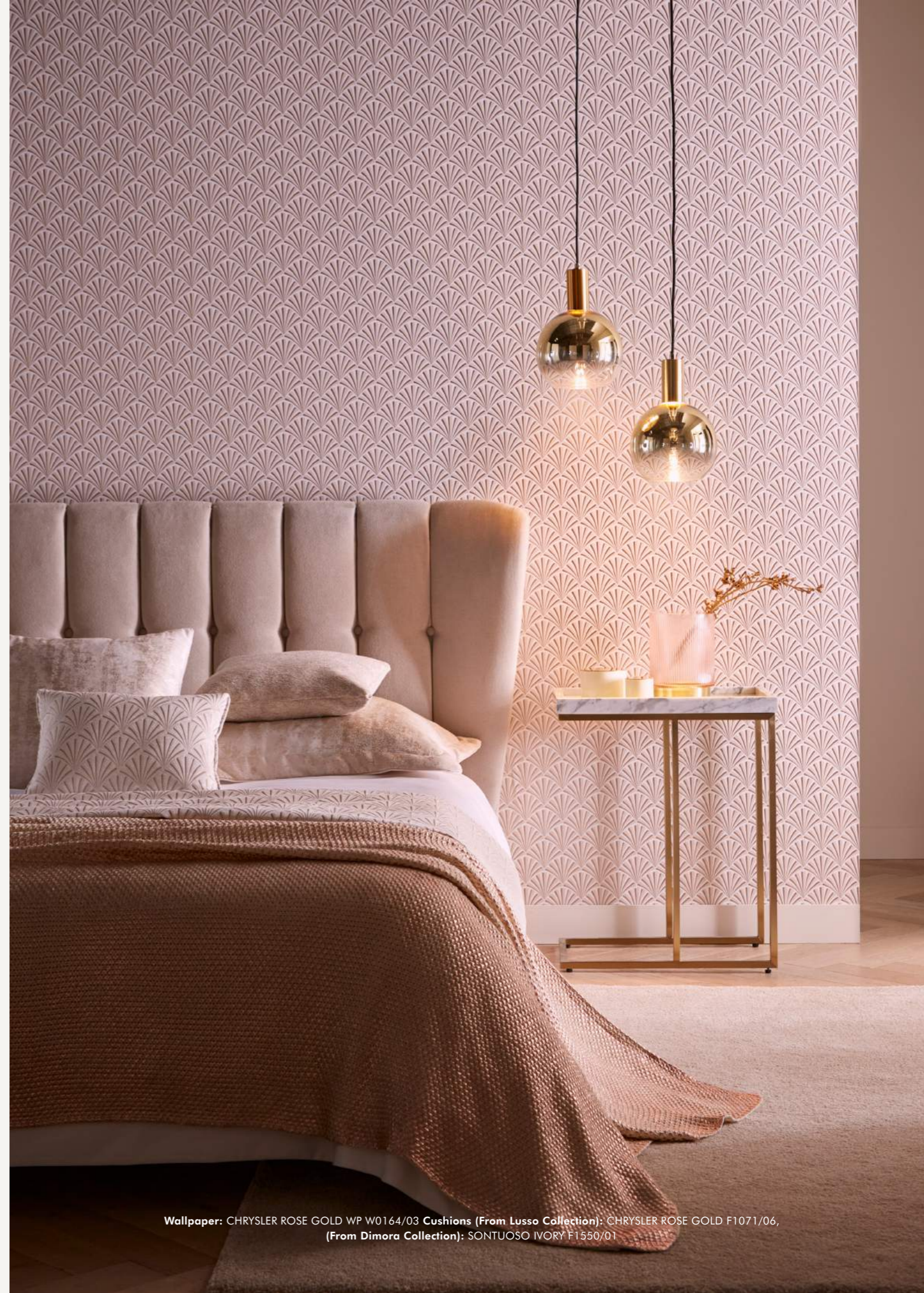

Wallpaper: CHRYSLER ROSE GOLD WP W0164/03 Cushions (From Lusso Collection): CHRYSLER ROSE GOLD F1071/06, (From Dimora Collection): SONTUOSO IVORY F1550/01

LUSSO COLLECTION

WALLPAPER



ASTRATTO | W0163/01
DOVE WP



ASTRATTO | W0163/02
LINEN WP



ASTRATTO | W0163/03
MIDNIGHT WP



CHRYSLER | W0164/01
NOIR WP



CHRYSLER | W0164/02
PEARL WP



CHRYSLER | W0164/03
ROSE GOLD WP



CHRYSLER | W0164/04
TEAL WP



COLORANTE | W0165/01
LINEN WP



COLORANTE | W0165/02
MIDNIGHT WP



COLORANTE | W0165/03
TEAL WP



CORALLINO | W0166/01
IVORY WP

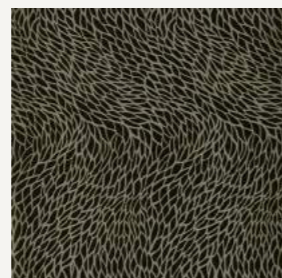

CORALLINO | W0166/02
NOIR WP

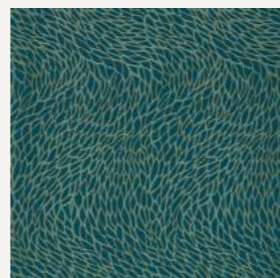

CORALLINO | W0166/03
TEAL WP



ETEREA | W0167/01
DOVE WP

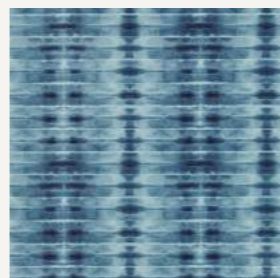

ETEREA | W0167/02
MIDNIGHT WP

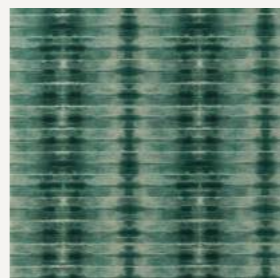

ETEREA | W0167/03
TEAL WP



LAVICO W0168/01
BLUSH WP



LAVICO | W0168/02
LINEN WP



LAVICO | W0168/03
MIDNIGHT WP



LAVICO | W0168/04
TEAL WP



SONTUOSO | W0169/01
SILVER WP



SONTUOSO | W0169/02
MIDNIGHT WP



SONTUOSO | W0169/03
NOIR WP



SONTUOSO | W0169/04
PEBBLE WP



VELLUTO | W0170/01
LINEN WP



VELLUTO | W0170/02
NOIR WP



VELLUTO | W0170/03
TEAL WP

COLLECTION

FERNDENE

An abundance of lush flora and fauna feature in Ferndene, a bold, energetic collection of velvets, printed cotton blends and woven jacquards. Named after significant British gardens, each design is inspired by the flattened structure of plant life.

A modern twist adds diversity to this colourful, uplifting launch.



Curtains: HAZELBURY OCHRE LINEN F1648/04
Upholstery: AUBREY NOIR/MINERAL VELVET F1646/03



Wallhanging: AUBREY FOREST/RASPBERRY VELVET F1646/01
Cushions: ASHBROOK EAU DE NIL VELVET F1644/01,
ELMSDALE FOREST/LINEN JACQUARD F1647/01,
AUBREY FOREST/RASPBERRY VELVET F1646/01,
AUBREY EAU DE NIL F1645/01, HAZELBURY FOREST LINEN F1648/02
Upholstery: HILLCREST FOREST/RASPBERRY VELVET F1649/01

SPRING | SUMMER 2023

STUDIO

FERNDENE COLLECTION

STUDIO G FABRICS

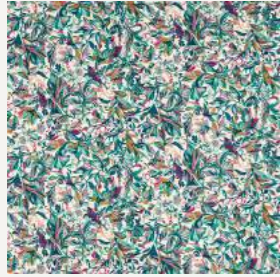

ASHBROOK | F1643/01
MULTI



ASHBROOK | F1643/02
NATURAL



ASHBROOK | F1644/01
EAU DE NIL VELVET



ASHBROOK | F1644/02
MIDNIGHT VELVET



ASHBROOK | F1644/03
NOIR VELVET



ASHBROOK | F1644/04
OCHRE VELVET



AUBREY | F1645/01
EAU DE NIL



AUBREY | F1645/02
PASTEL



AUBREY | F1646/01
FOREST/RASPBERRY VELVET



AUBREY | F1646/02
MIDNIGHT/SPICE VELVET

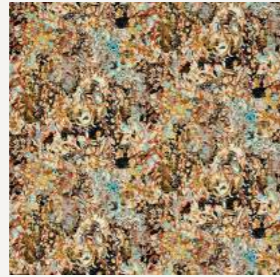

AUBREY | F1646/03
NOIR/MINERAL VELVET



ELMSDALE | F1647/01
FOREST/LINEN JACQUARD



ELMSDALE | F1647/02
NOIR JACQUARD



HAZELBURY | F1648/01
CORAL LINEN



HAZELBURY | F1648/02
FOREST LINEN



HAZELBURY | F1648/03
MIDNIGHT/SPICE LINEN



HAZELBURY | F1648/04
OCHRE LINEN



HAZELBURY | F1650/01
BLUSH



HAZELBURY | F1650/02
MINERAL



HAZELBURY | F1650/03
SUMMER



HILLCREST | F1649/01
FOREST/RASPBERRY VELVET



HILLCREST | F1649/02
MIDNIGHT VELVET



HILLCREST | F1649/03
MULTI VELVET



HILLCREST | F1649/04
NOIR VELVET



HILLCREST | F1649/05
TEAL/SPICE VELVET

COLLECTION

CETARA

Produced using a blend of multicoloured yarns, Centra is made from 60% recycled polyester. Available in 21 versatile colourways it's soft to the touch and a wonderful alternative to plain fabric.



Cushions: CETARA PETAL F1642/15, CETARA SUMMER F1642/20, CETARA PAPRIKA F1642/13, CETARA NATURAL F1642/12, CETARA FUCHSIA/NOIR F1642/09

SPRING | SUMMER 2023

Curtains: F1642/02 CETARA AUTUMN
Upholstery: F1642/06 CETARA DOVE
Cushions: F1642/20 CETARA SUMMER, F1642/18 CETARA STONE , F1642/10 CETARA KINGFISHER, F1642/02 CETARA AUTUMN, F1642/16 CETARA SORBET



STUDIO

CETARA COLLECTION

STUDIO G FABRICS



CETARA | F1642/01
ARCTIC



CETARA | F1642/02
AUTUMN



CETARA | F1642/03
CHARCOAL



CETARA | F1642/04
CITRUS



CETARA | F1642/05
DENIM



CETARA | F1642/06
DOVE



CETARA | F1642/07
DUSK



CETARA | F1642/08
FOREST



CETARA | F1642/09
FUCHSIA/NOIR



CETARA | F1642/10
KINGFISHER



CETARA | F1642/11
MARINE



CETARA | F1642/12
NATURAL



CETARA | F1642/13
PAPRIKA



CETARA | F1642/14
PEACOCK



CETARA | F1642/15
PETAL



CETARA | F1642/16
SORBET



CETARA | F1642/17
SPRING



CETARA | F1642/18
STONE



CETARA | F1642/19
STORM



CETARA | F1642/20
SUMMER



CETARA | F1642/21
WINTER



CLARKE & CLARKE

LONDON SHOWROOM

Design Centre Chelsea Harbour, First Floor, South Dome,
Lots Road, London, SW10 0XE
Tel: + 44 203 903 3700
Email: showroom@sandersondesigngroup.com

DUBAI SHOWROOM

The Prism Tower, Office 2708, Floor 27, PO Box 391982,
Business Bay, Dubai, United Arab Emirates
Tel: +971 4361 9766
Email: infome@sandersondesigngroup.com

NETHERLANDS SHOWROOM

ETC Licht & Interieur, Randweg 20, 4104 AC Culemborg
Tel: +31 65349 3696
Email: international@sandersondesigngroup.com

GERMANY SHOWROOM

Kronenstrasse 4, 76133 Karlsruhe
Tel: +49 721 981 985 60
Email: verkauf@sandersondesigngroup.com

CLARKE-CLARKE.SANDERSONDESIGNGROUP.COM
[@CLARKE_CLARKE_INTERIORS](https://www.instagram.com/CLARKE_CLARKE_INTERIORS)

